

INSTALL GUIDE

NEW CareLink™ Personal uploader

Upload to more easily
partner with your doctor

IMPROVE YOUR DOCTOR VISITS BY UPLOADING TO CARELINK™



Understand your
glucose pattern



Upload regularly



Collaborate with your doctor

GET STARTED BY DOWNLOADING THE NEW UPLOADER INSTALL FILE

A one-time download per
computer where you wish
to upload your device.

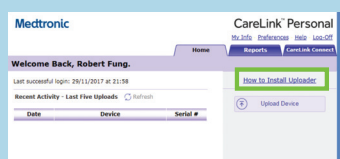

- 1 Log in to CareLink™ Personal
 - Click "How to install Uploader"

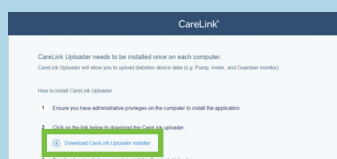

- 2 Click the download link
and select a location to
save the uploader file

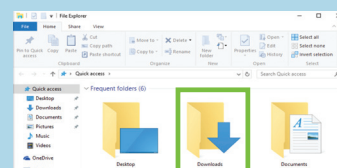

- 3 Find the downloaded
file. Open the file and
select "Run"

AFTER DOWNLOADING, INSTALL THE UPLOADER

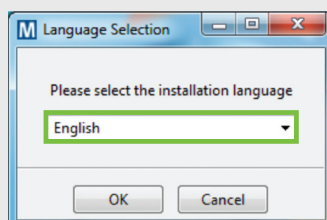

- 1 Choose your language

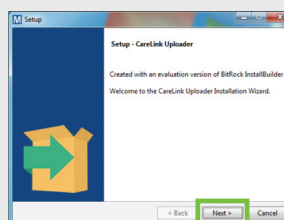

- 2 Click "Next"

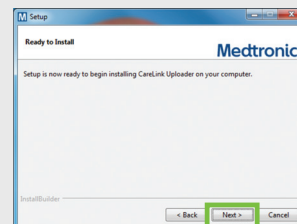

- 3 Click "Next"

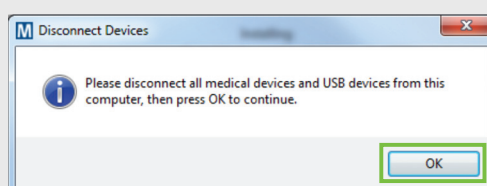

- 4
 - Make sure your CareLink™ USB or meter are not plugged in and click "OK"
 - Click "Finish" to complete the installation

NOW, YOU'RE READY TO UPLOAD

Return to your CareLink™
Personal Homepage as you are
ready to upload your Pump or
Meter to CareLink™.

Please turn over for
upload instructions.

Medtronic

UPLOAD GUIDE

NEW CareLink™ Personal uploader

Your first step to understanding more about your diabetes.

INITIAL FOUR-STEP PROCESS TO ADD A NEW PUMP OR METER

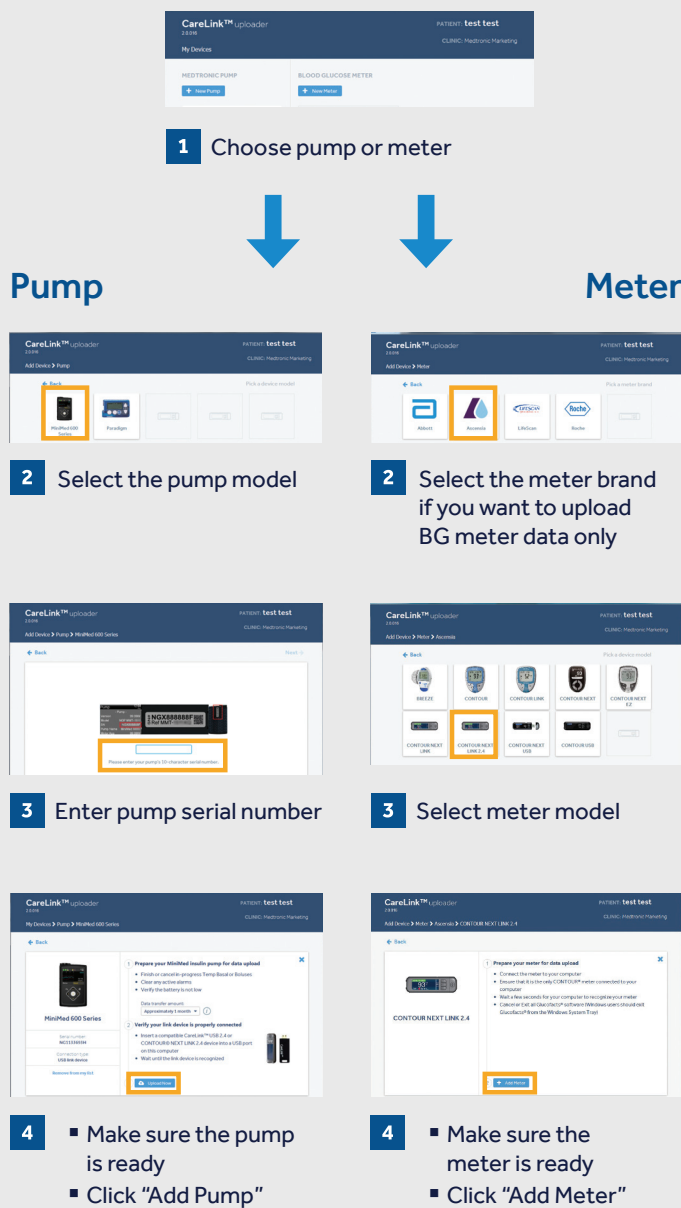

TO ENSURE SUCCESS, GET EVERYTHING READY

Plug your USB or meter into your computer

- Place your pump as close as possible to the CareLink™ USB or meter that is plugged into your computer
- Keep the meter linked with the pump



Make sure your pump is ready to upload

Check that the pump is not on one of these screens.



- ☐ No temp basals
- ☐ No alarms
- ☐ No active bolus
- ☐ No low battery

TWO EASY STEPS TO UPLOAD PUMP OR METER DATA

STEP 1

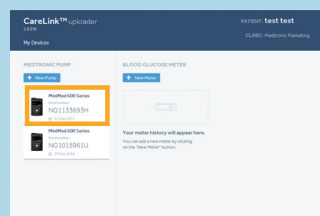

Select the device

STEP 1

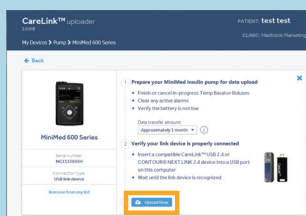

- Make sure the device is ready to upload
- Click "Upload Now"

Safety Information: CareLink™ software

CareLink software is intended for use as an adjunctive tool to help manage diabetes and is NOT intended to be relied upon by itself.

MEDTRONIC AFRICA (PTY) LTD
Waterfall Distribution Campus
Cnr Bridal Veil Road & K101 Pretoria
Main Road Midrand, South Africa

Tel: +27 (0) 260 9300
E-mail: zadiabetes@medtronic.com
24-hour Global Helpline: 0800 6337867

LINK WITH YOUR DOCTOR



Link to your doctor's CareLink™ system for more efficient data sharing

© 2018 Medtronic. All rights reserved. Medtronic, Medtronic logo and Further, Together are trademarks of Medtronic. All other brands are trademarks of a Medtronic company.
UC201812041 EN